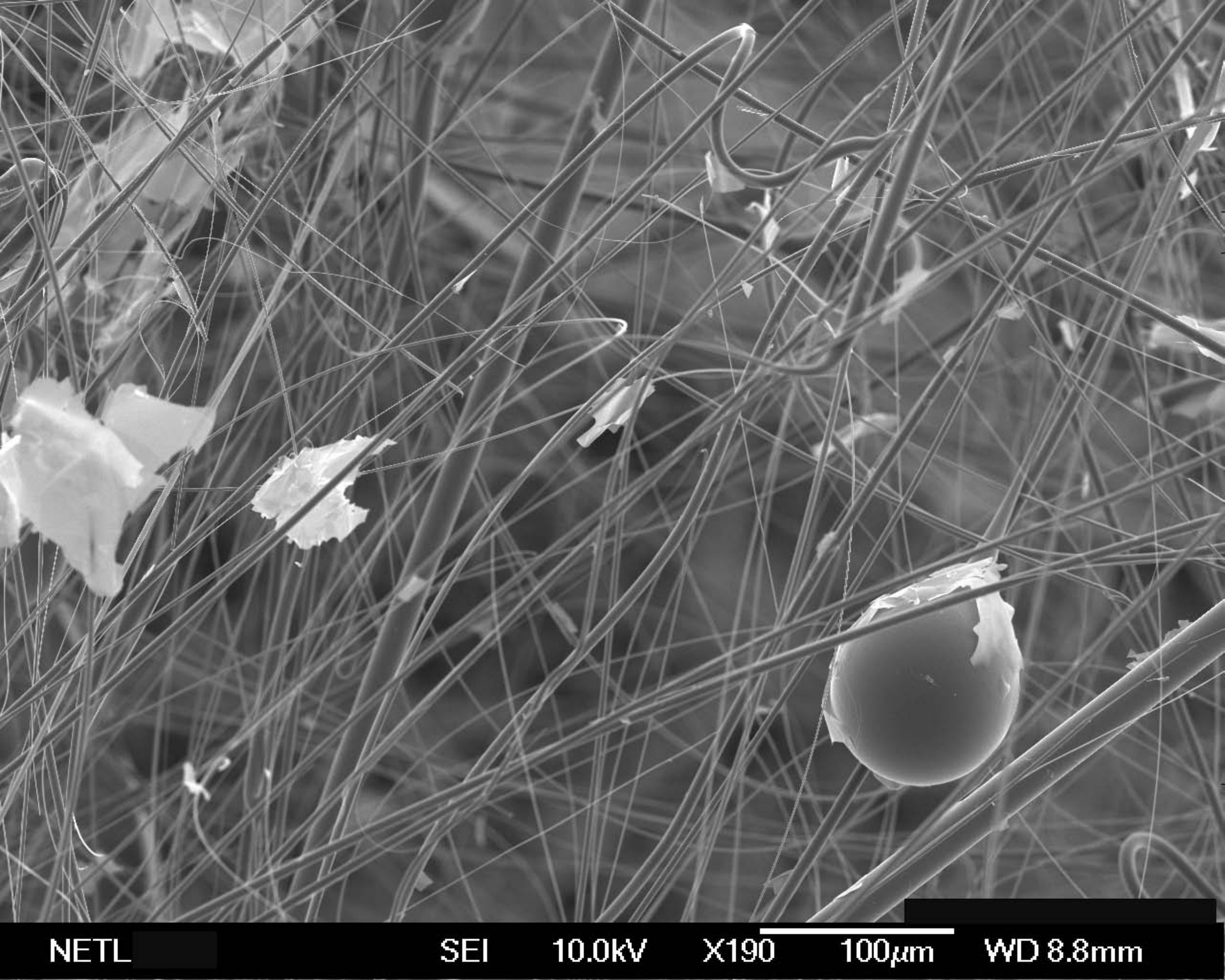
NETL
SEI
10.0kV
X190
100μm
WD 8.8mm